Trompeta en si♭

PEDRO

arreglo para charanga o banda

Raffaella Carrà
arr.Alejandro Más

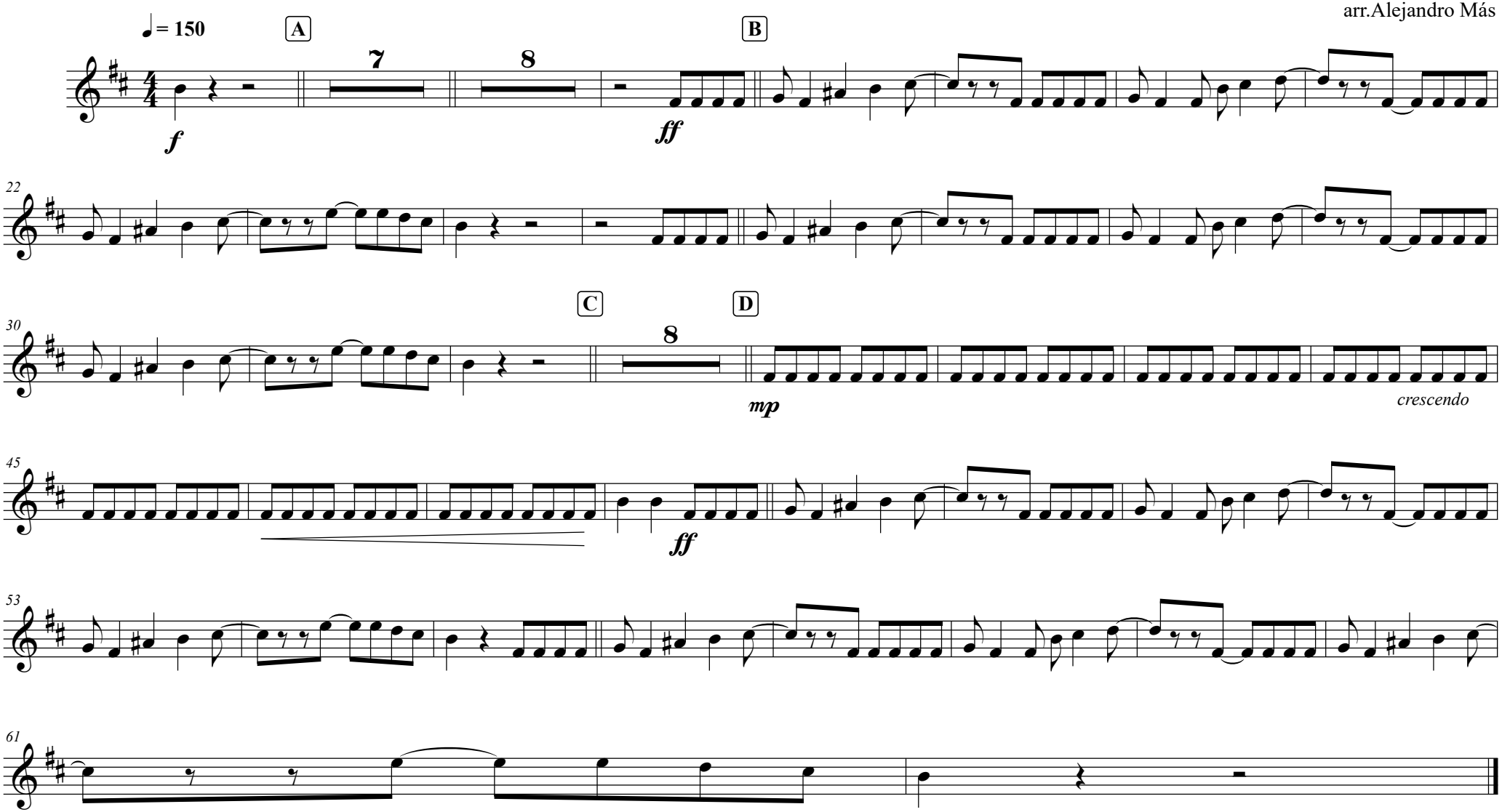

©All rights reserved
alejandromas2003@gmail.com